

East Windsor GIS

Geographic Information System or GIS is a system designed to capture, store, manipulate, analyze, manage, and present all types of geographical data. The key word to this technology is *GEOGRAPHY*, meaning that some portion of the data is spatial.

DISCLAIMER

The GIS site you are linking to and the information on that site is a public resource of general information. The Town of East Windsor makes no warranty, representation, or guarantee as to the content, sequence, accuracy, timeliness or completeness of any of the data provided on the site, and the user should not solely rely on the data provided thereon.

The Town of East Windsor expressly disclaims any representations and warranties whatsoever and assumes no liability for any errors, omissions, or inaccuracies in the information provided regardless of how caused, or for any decision made or action taken or not taken by the user in reliance upon any information or data furnished on the site.

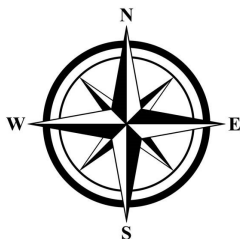

Need more information?

Please call or stop by the Planning & Development Department during normal business hours.

You can also e.mail us anytime using the staff contact form located on the Department's webpage:

[www.eastwindsor-ct.gov/
planning-development](http://www.eastwindsor-ct.gov/planning-development)

We are here to provide information and assist you with your permitting process.

Planning & Development

860.623.6030

www.eastwindsor-ct.gov

Rubén Flores-Marzán, AICP	Director
Judi Mosso, MPA	Assistant Town Planner
Amanda Calve	Assistant to the Director
Peg Hoffman	Administrative Clerk

Planning & Development

11 Rye Street, Broad Brook, CT 06016

Brochure updated:

November 2019



East Windsor

CONNECTICUT

Online GIS

Accessing Map Resources & Data

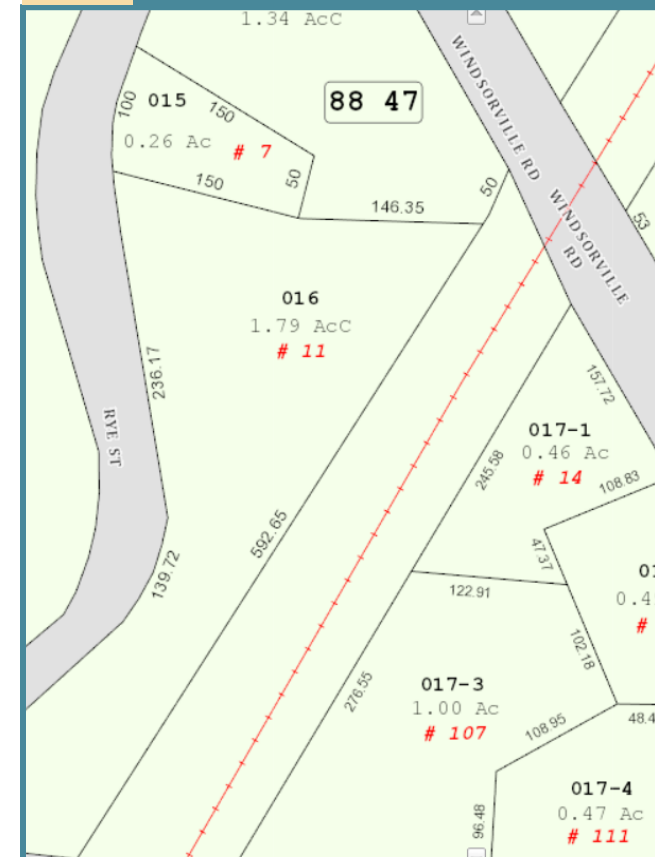

GIS INSTRUCTIONS

- Go to www.eastwindsorgis.com
- Enter search criteria in the fields on the left (A). Search by either:
 - ◆ Owner Name
 - ◆ Street Address or
 - ◆ Assessor's Parcel ID (MBL)
- Click GO
- Search results will show on the right (B); click on **Zoom to GIS** to launch map (C)
- Click once on the parcel to reveal basic Assessor and Zoning data (D)
- Use the “DEEP” drop down (E) menu in the upper right to select overlay maps related to:
 - ◆ Wetland soils
 - ◆ Slops
 - ◆ Aquifers
- Use the “Map Layer” (F) drop down menu in the upper right to select overlay maps related to:
 - ◆ Zoning
 - ◆ Aerials
 - ◆ Topographic (contour)

A

Property Search

Name: ex. Smith

House No:

Street:

MBL ex. 078 47 016

GO

B

Search Results

Click on GIS Map No. to zoom to MapXpress Application.

Your Search of: ,11 RYE ST,

C

Picture	MBL/Owner/Address	Quick Links	MapXpress
	078 47 016 EAST WINDSOR TOWN OF 11 RYE ST	Parcel Details Quick Map Property Card	Zoom to GIS

E

F

D

DEEP Layers
Map Layer

11 RYE ST



MBL : 078-47-016
Owner : EAST WINDSOR TOWN OF
Acres : 2
Land Use : Governmental Building
Zoning : R-2

[Parcel Details](#)
[Quick Map](#)
[eQuality Card](#)
[BirdsEye Photo](#)

Generate Mailing List: Ft: